NATIONAL ECOLOGICAL OBSERVATORY NETWORK	*Title*: Supplier Change Notification Procedure	
	Document #: NEON.DOC.000982	*Revision:* A
	Work Team: Systems Engineering	*Release Date:* 05/24/2013

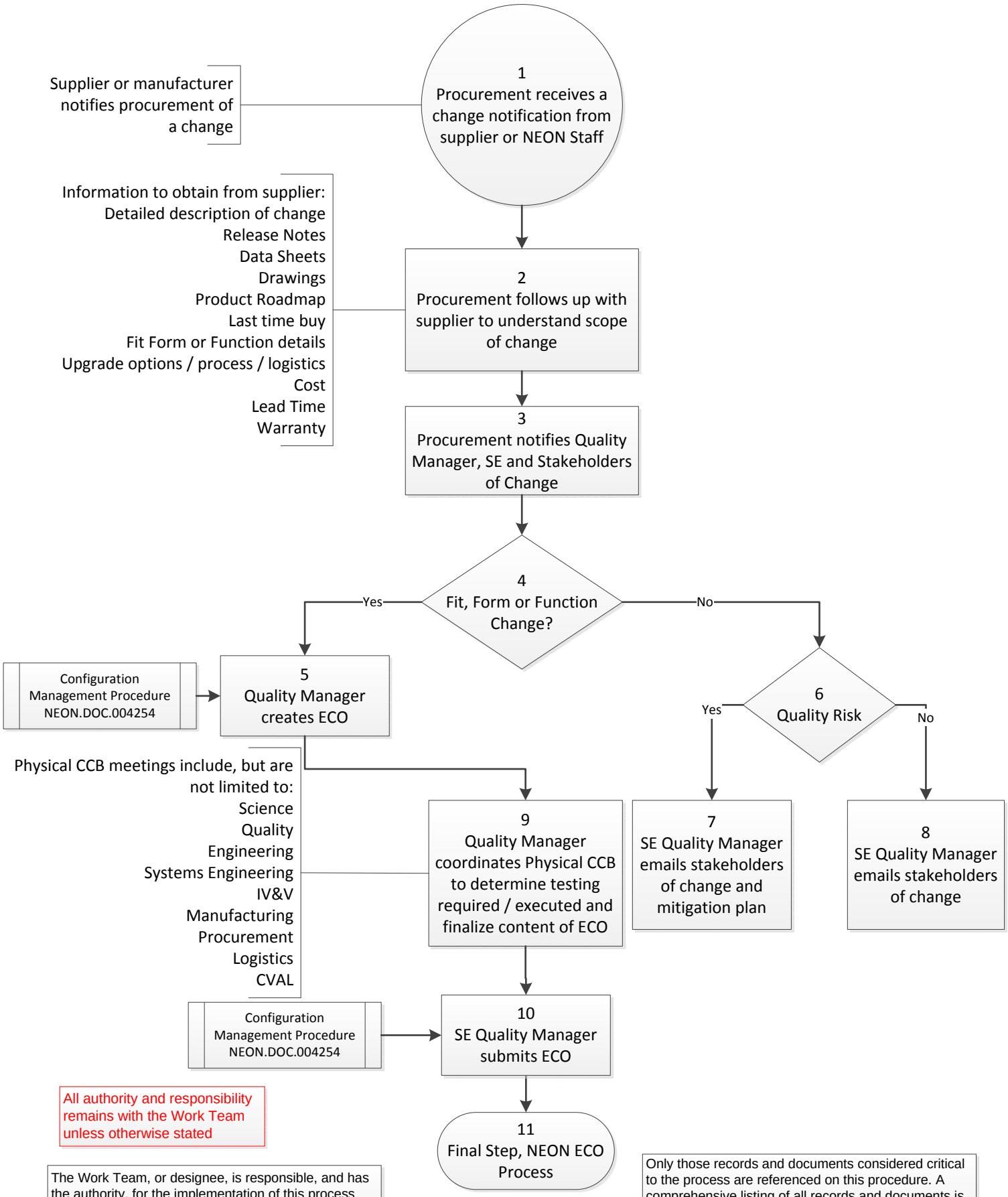

All authority and responsibility remains with the Work Team unless otherwise stated

The Work Team, or designee, is responsible, and has the authority, for the implementation of this process unless another is clearly identified.

Only those records and documents considered critical to the process are referenced on this procedure. A comprehensive listing of all records and documents is available from Document Control.